Industry Impact of AI:

Insights from Large-Scale News Analysis

Lawrence Lin

How Artificial Intelligence is
Transforming the World.

Executive Summary

Which industries and companies are most impacted by AI?

AI is transforming **Technology**, **Healthcare & Biotech**, **Finance**, **Automotive**, **Semiconductors**, **and Retail**, with leaders like **OpenAI**, **Google**, **Microsoft**, **Amazon**, **Nvidia**, **Samsung**, **and major pharmaceutical firms**.

Cloud AI, Edge AI, and Data Infrastructure drive confidence, Healthcare excels in life-impacting applications, Finance and Automotive focus on performance and autonomy, and Retail faces workforce and privacy challenges. Adoption thrives where **impactful applications, strong infrastructure, and credible leadership** intersect, despite **regulatory, ethical, and workforce risks**.

Is the impact positive, negative, or uncertain?

- **Healthcare & Biotech:** Highly positive, using Cloud AI and AI assistants for research and diagnosis.
- **Finance / FinTech:** Positive, leveraging algorithmic trading and Gen AI.
- **Technology & Automotive:** Positive, through Cloud AI, Edge AI, autonomous systems, and workflow augmentation.
- **Retail / E-commerce:** Mixed, due to workforce and privacy concerns. **Semiconductors:** Positive, supporting AI infrastructure and self-driving technologies.

Insight: AI drives **automation, augmentation, workflow redesign, and cost optimization**, with sentiment reflecting both **tangible gains and emerging risks**.

What technologies or mechanisms drive the impact?

AI's impact is driven by **high-value, tangible applications**, supported by **robust hardware**, **Cloud and Edge AI infrastructure**, **and strong data systems**, producing measurable outcomes such as improved efficiency or clinical results.

Adoption can be hindered by **regulatory friction, privacy and security concerns, and unstable corporate governance**, which contribute to negative sentiment.

Methodologies

Phase 1: Data Prep & Cleaning

Step 1: EDA
Load 200k raw articles, inspect columns & sample identify noise

Step 2: Hybrid Filtering
Data Cleaning, filtered AI-related Keywords

Bottom Deliverable:
clean_news_data (Parquet)

Phase 2: NLP Modeling

Step 3: Topic Detection
Use **BERTopic** Model Group Articles into Topic Clusters (Automotive & Transportation News)

Step 4: Entity, Extraction
Use **spaCy Transformer NER** to extract ORG, PRODUCT, and GPE, then Create Frequency Tables

Bottom Deliverable:
topic_results_100_topics (Parquet)

Phase 3: Sentiment Analysis & Trend Analysis

Step 5: Sentiment Training
Fine-tune **DistilBERT** on Financial PhraseBank Label: Pos, Neg, Neu

Step 6 : Dual-Level Scoring
Identify detailed AI technologies impact with **N-gram** frequency, assign score at multiple levels (e.g., topic-level)

Bottom Deliverable:
final_df_with_impact (CSV)

Phase 4: Strategic Synthesis

Step 7: Temporal Trends
Plot Sentiment over Time
Example: Fin 2022-2026

Step 8: AI API Labeling
Identify topic names and company industries

Step 9: Extract Insights
Who: Top companies & industries
How: Topic keywords analysis
Success Factors: Key drivers of successful AI adoption

Bottom Deliverable:
Insight Dashboard (PowerPoint)

Data Overview

Dataset Characteristics

- Dataset spans Jan 2022 – Feb 2026 AI-related news.
- Majority of articles are English language.
- Initial inspection shows no missing values across key columns.

Duplicate & Irrelevant Content

- 35,684 articles share same titles
  - ❖ RapidFuzz shows ~83.6% average similarity among these groups (minor differences due to spaces, punctuation, etc.)
- Articles contain irrelevant / noisy content (HTML artifacts and boilerplate text)

Title & Article Length Distribution

- Average title length: ~14 words
- Average article length: ~1,232 words.
- Article lengths vary widely (4 – 40,000 words).
- Very long articles (>15,000 words) often correspond to press releases.
- Very short articles (<100 words) often represent image/metadata pages.

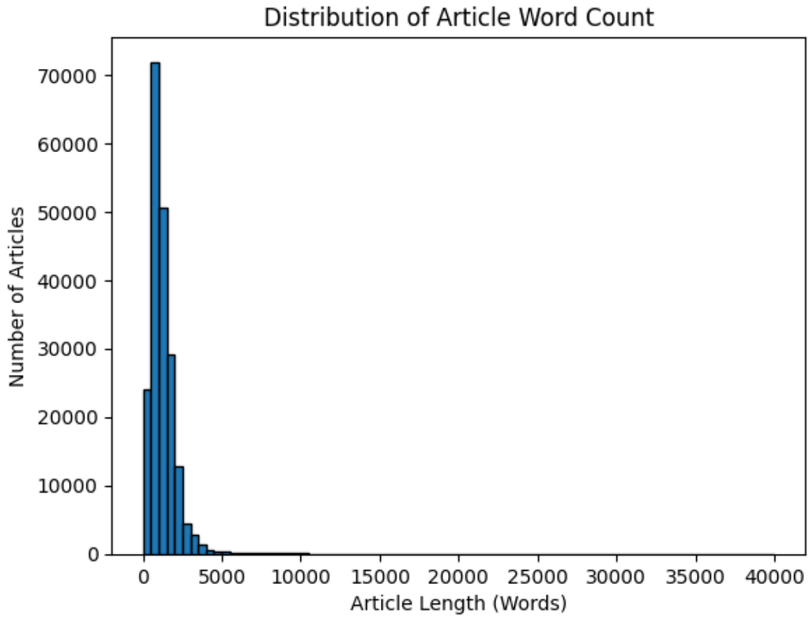

url	date	language	title	text
https://boingboing.net/2024/07/01/...	2024-07-01	en	This AI video of gymnastics might be the freakiest I've seen yet - Boing Boing	\n\nThis AI video of gymnastics might be the freakiest I've seen yet - Boing Boing\n\n \n\t\t\t\t\tMENU \...
...				

Data Cleaning Pipeline

1. Remove Duplicates: Articles with identical titles were removed.
2. Exclude Irrelevant Content: Filtered out photo pages, stock predictions, ads, and other non-news content.
3. Filter by Length: Removed very short (<150 words) or extremely long (>15,000 words) articles.
4. Standardize Text: Converted all text to lowercase.
5. Remove HTML & Boilerplate: Stripped HTML tags, menus, disclaimers, social media links, and other common web elements.
6. Language Filtering: Kept only English articles using langdetect.
7. Keyword Filtering: Retained articles explicitly mentioning AI-related terms (e.g., “ai”, “machine learning”).
8. Text Processing (SpaCy): Lemmatization and stopword removal applied to create a clean text column.

Resulted in 146,876 AI-related news articles with clean text.

Topic Detection

Document Preparation:
- Used the clean_text column from news articles as input.

Embedding Generation:
- Generated document embeddings using SentenceTransformer all-MiniLM-L6-v2 to capture semantic meaning.

Initial Topic Modeling:
- Applied BERTopic with min_topic_size=100 and identify 235 meaningful topics.

Hierarchical Topic Reduction:
- Reduced initial topics via hierarchical modeling to a final targeted 100 topics by merging similar clusters.

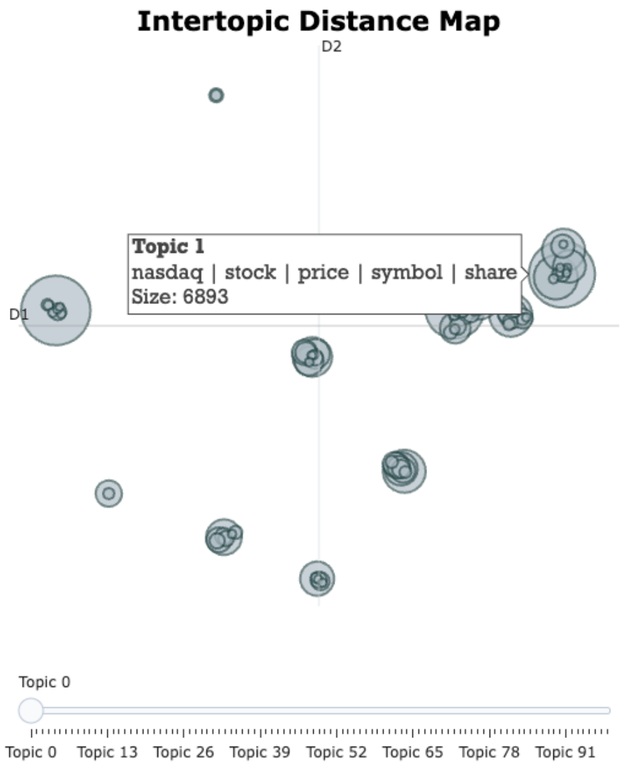

Topic Name	Keywords
Stock Market News & Data	nasdaq, price, stock, market, investor
AI in Business & Cloud Infrastructure	datum, ai, business, cloud, enterprise
ChatGPT Upgrade & AI	chatgpt, openai, chatbot, model, ai
AI in Healthcare	patient, healthcare, cancer, medical, research
Elon Musk & AI News	musk, elon, tesla, openai, news
...	

Entity Extraction

Setup & Data Loading:
- Installed spacy-transformers & loaded en_core_web_md.
- Loaded dataset: topic_results_100_topics.parquet.

Entity Extraction:
- Extracted Organizations (ORG), Technologies/Products (PRODUCT), Locations (GPE).
- Saved results: entity_results.parquet.

Frequency Analysis:
- Filtered short entries (<2 characters) & created frequency tables.
- Saved top entities as CSV files.

Visualization:
- Top 15 companies (ORG) and Countries (GPE) for each type visualized using horizontal bar charts.

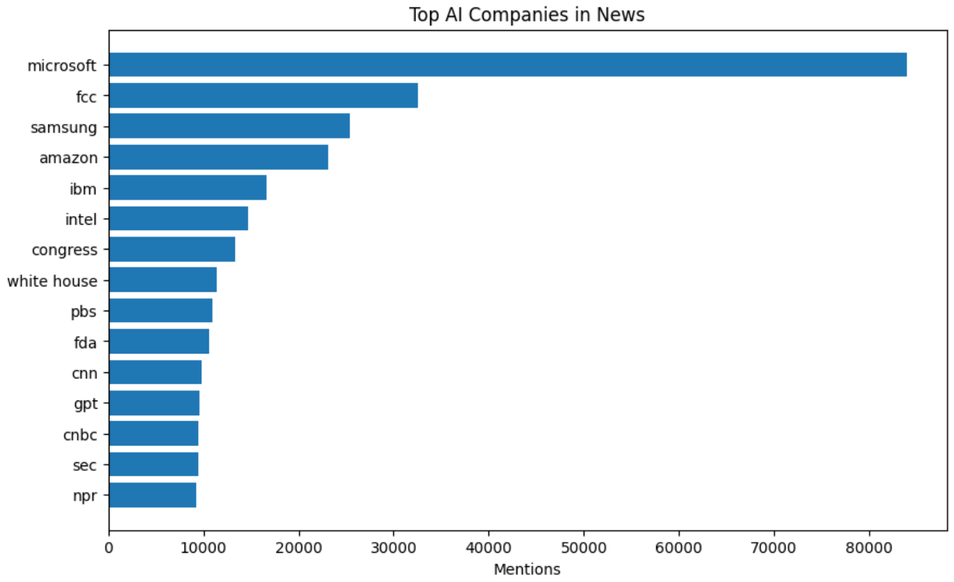

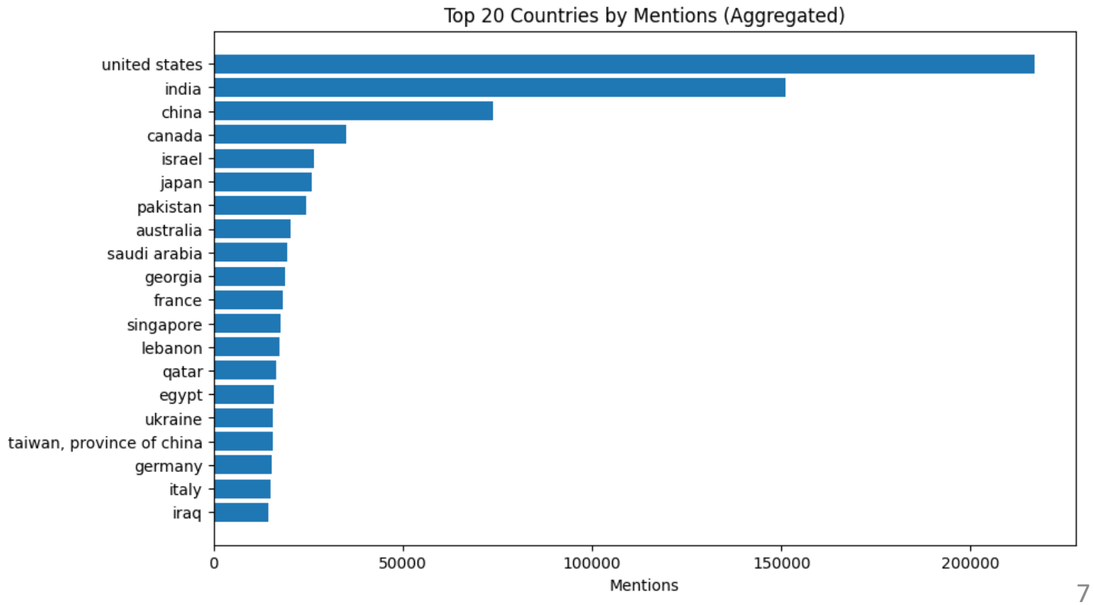

Entity Extraction & AI Impact Categorization

Technology (PRODUCT) Classification

- Top 200 technologies/products categorized as:
  - Miscellaneous, Artificial Intelligence, Gaming & VR/AR, Operating Systems, Mobile Technology
- Most frequent categories: Miscellaneous > AI > Gaming & VR/AR > Operating Systems > Mobile Technology

AI Impact Categorization

- N-gram Extraction: Tokenized articles using NLTK
- Custom Impact Dictionary: 35 categories include ai_assitant, self_driving, privacy_risk, etc.
- Article Tagging: Each article assigned relevant impact categories based on n-gram matches

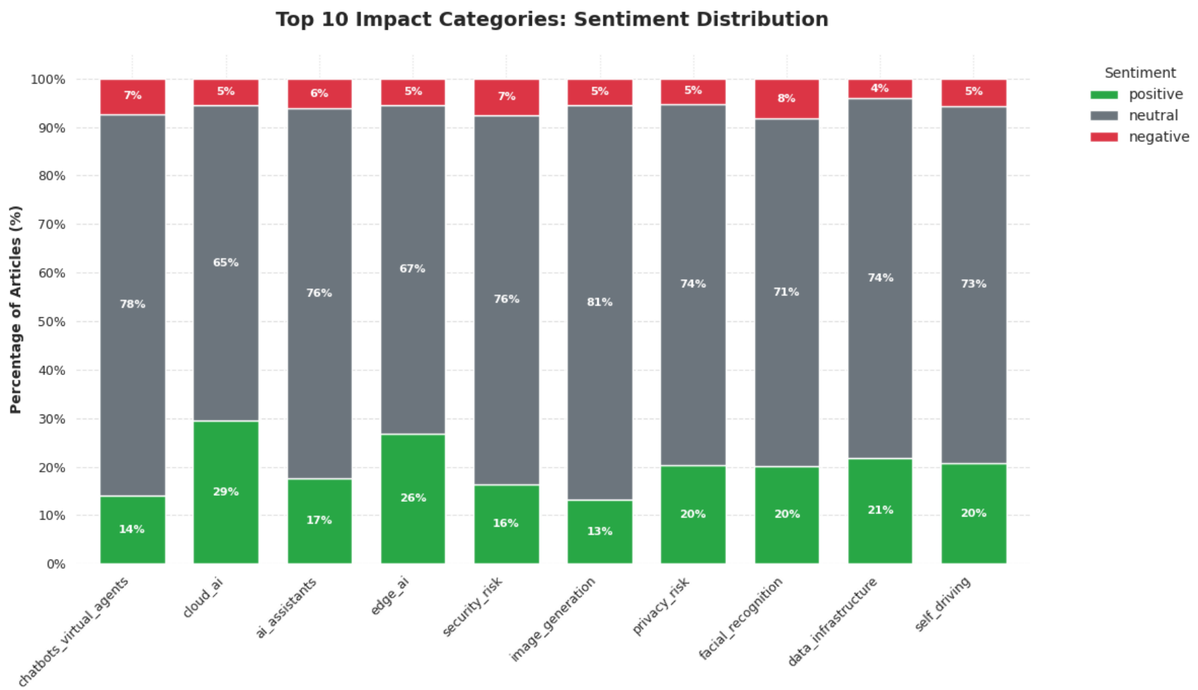

Sentiment Analysis Model Selection

External Dataset
- **FinancialPhraseBank:** Finance news data with ≥75% annotator agreement (5–8 annotator)
- **Total samples:** 3,453

Dataset Split
- Training: 70%
- Validation: 15%
- Test: 15%

Tokenization
- Preprocessed text using **HuggingFace AutoTokenizer**

Model Training
- Trained three transformer models: **DistilBERT**, **BERT**, **RoBERTa**
- **Observation:** Similar performance across models
- **Decision:** Choose **DistilBERT** to save ~50% time, and Fine-tuned it to achieve better and balanced performance

Model	Accuracy	Macro F1	Weighted F1	Training Time
DistilBERT	0.93	0.90	0.93	25 mins
BERT	0.93	0.90	0.93	51 mins
RoBERTa	0.94	0.91	0.94	43 mins

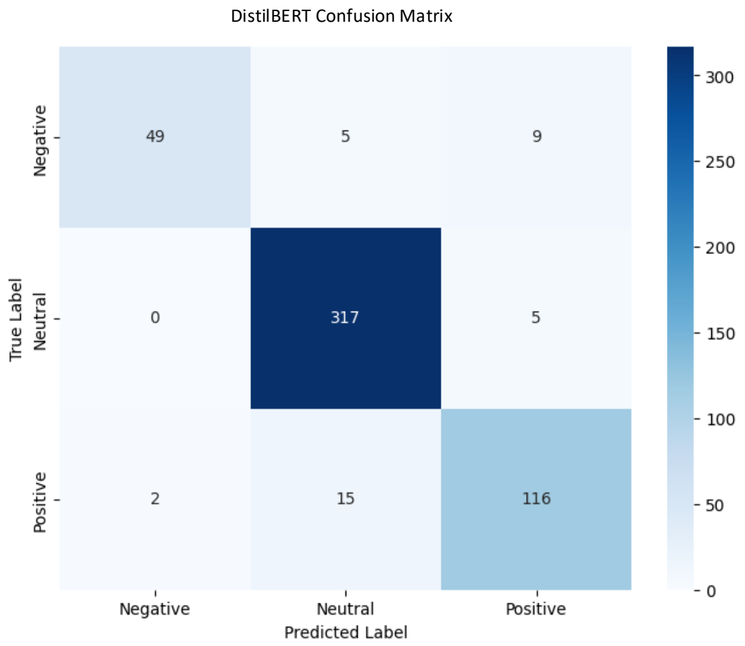

Fine Tune Sentiment Analysis Model

Best Model Selection
- DistilBERT v7 chosen as best model
- Learning Rate: 1e-5 | Epochs: 5 | Negative Class Weight: 2

Fine-Tuning Insights
- Increasing the weight of the Negative class significantly improves its recall while keeping precision at a similar level. However, setting the weight too high (e.g., 3) can make the model slightly biased toward predicting the Negative class.
- Lowering the learning rate and increasing the number of epochs allows the model to learn patterns more gradually, reduces the risk of overfitting, and helps achieve more balanced performance across all classes.

- **Outcome:** v7 improves overall predictions and balances class performance

Final Sentiment Prediction
- Filtered dataset for AI-related news articles
- Predicted sentiment of article titles using DistilBERT v7

DistilBERT (Learning Rate=2e-5, Epochs=3)

Class	Precision	Recall	F1-score	Support
Negative	0.96	0.78	0.86	63
Neutral	0.94	0.98	0.96	322
Positive	0.89	0.87	0.88	133
Overall Accuracy			**0.93**	

DistilBERT (Learning Rate=1e-5, Epochs=5, Negative Class Weight=2)

Class	Precision	Recall	F1-score	Support
Negative	0.93	0.87 ↑7%	0.90	63
Neutral	0.96	0.98	0.97	322
Positive	0.92	0.89	0.91	133
Overall Accuracy			**0.95**	

Topic-Level Sentiment Analysis

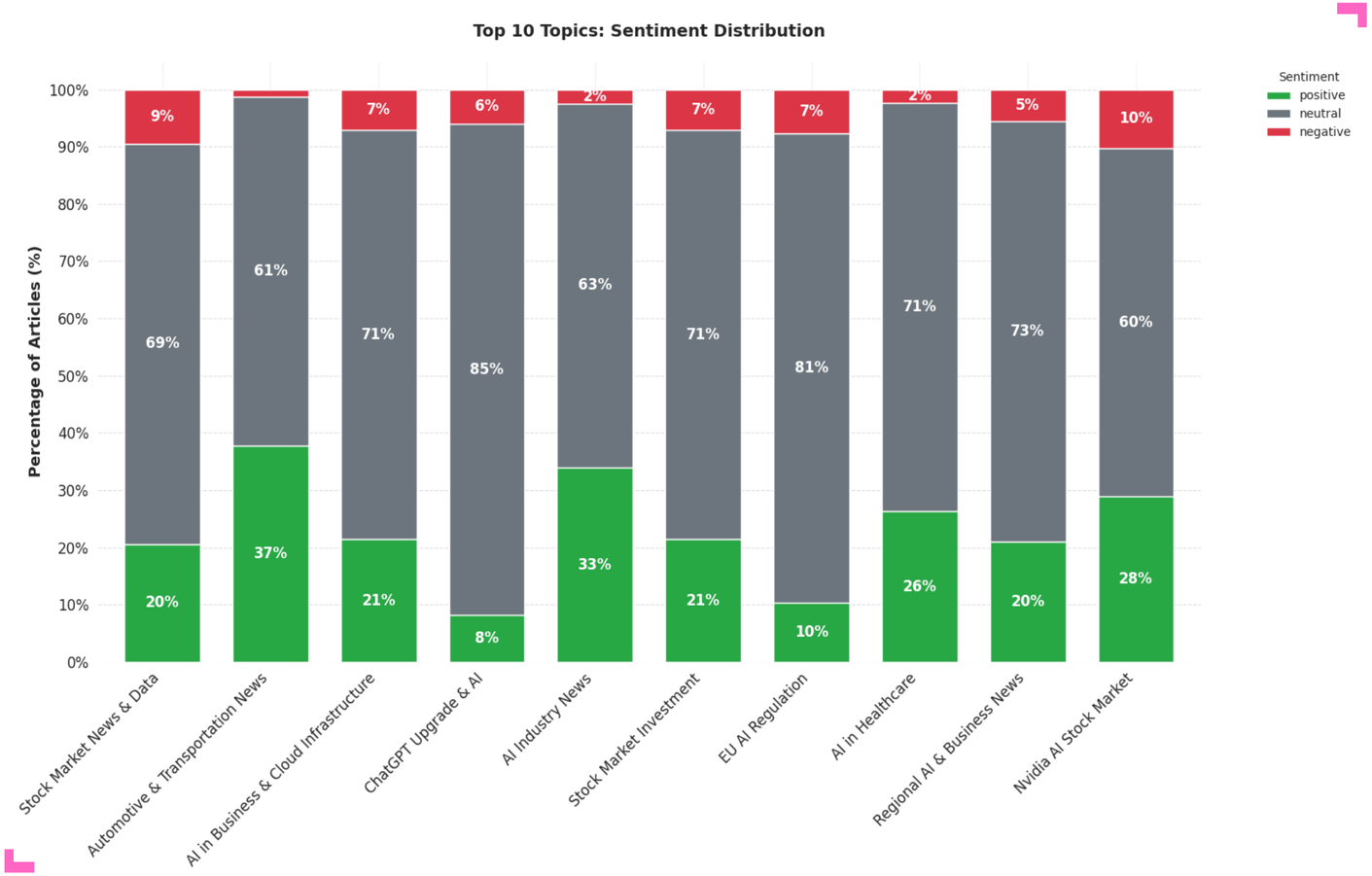

Overall Trend
- Neutral sentiment dominates most topics (60–80%).

High Positivity Topics
- Automotive & Transportation News: 37% positive
- AI Industry News: 33% positive

Controversial Topics
- ChatGPT Upgrade & AI: 8% positive, 6% negative
- EU AI Regulation: 10% positive, 7% negative

Industry Highlight
- AI in Healthcare: 26% positive, only 2% negative

Entity-Level Sentiment Analysis

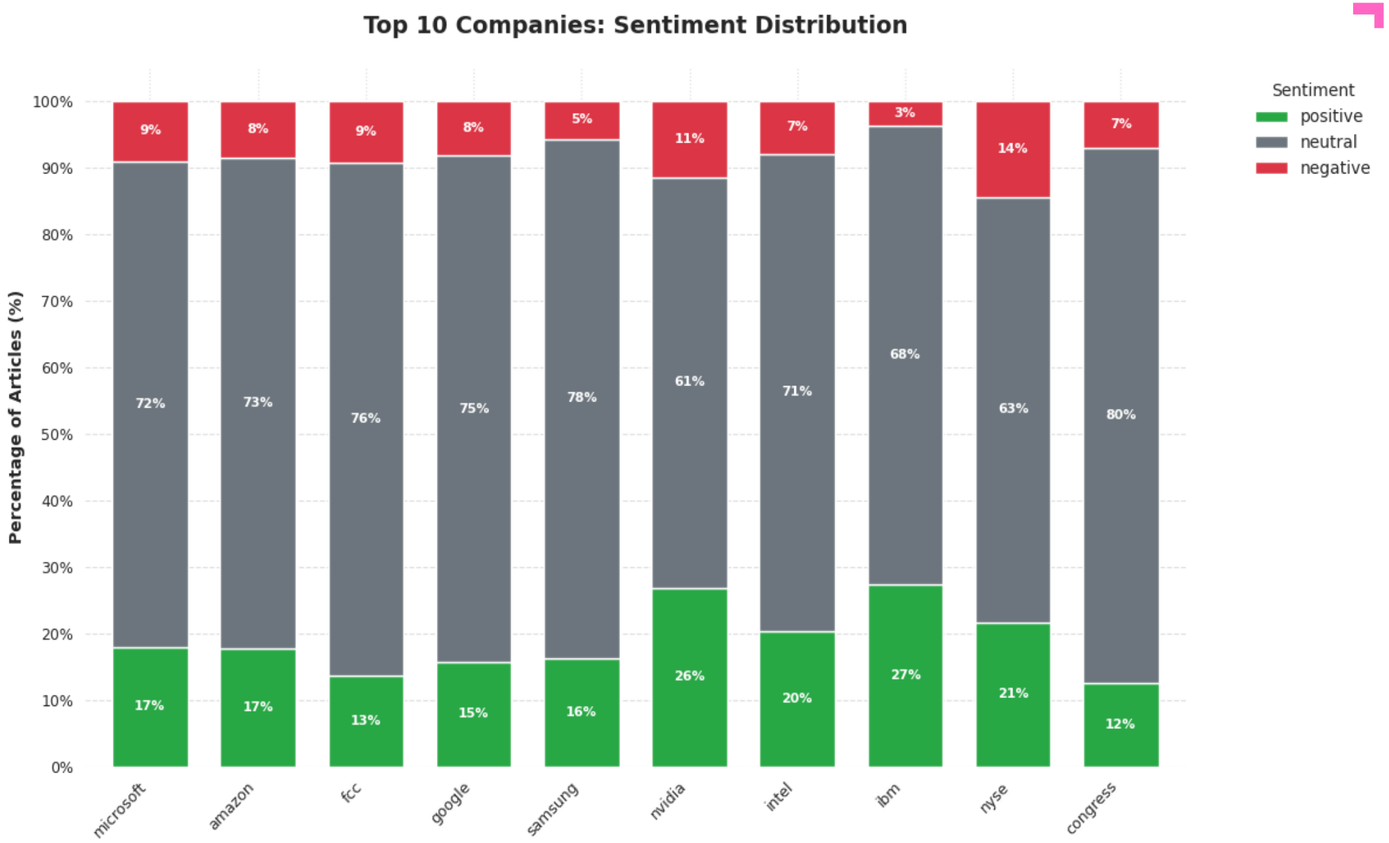

Highest Positive Sentiment
- **IBM:** 27% positive
- **NVIDIA:** 26% positive

Dominant Market Leaders
- **Microsoft & Amazon:** 17% positive

Negative Sentiment Peaks
- **NYSE:** 14% negative
- **NVIDIA:** 11% negative

Insight
- Most companies receive neutral-to-positive coverage, but some entities show notable negative sentiment.

Industry-Level Sentiment Analysis

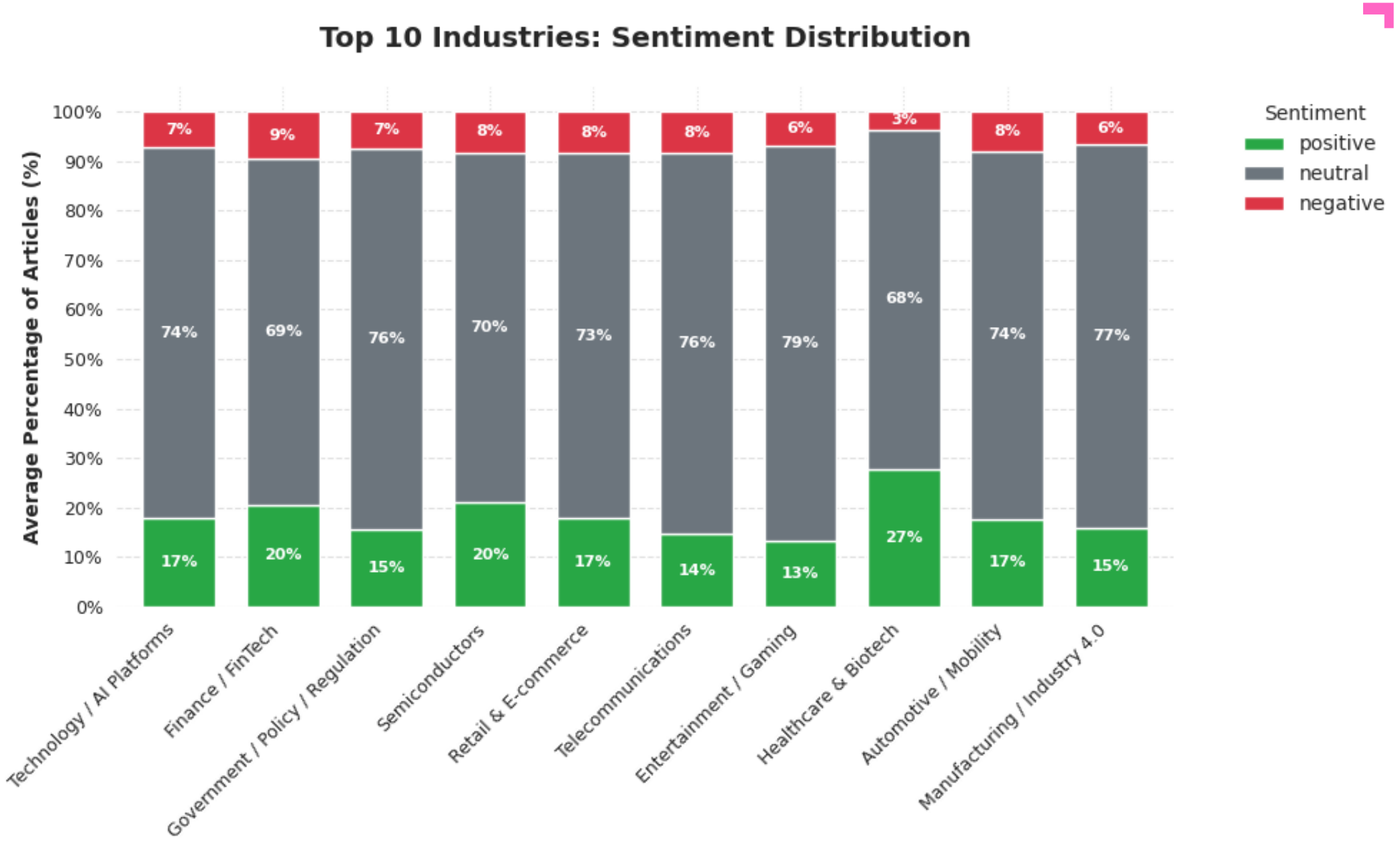

Most Optimistic Industries
- **Healthcare & Biotech:** 27% positive
- **Finance/Fintech:** 20% positive
- **Semiconductors**: 20% positive

Neutral Sentiment Dominance
- Neutral tone dominates all top 10 industries

Highest Negative Sentiment
- **Finance/Fintech:** 9% negative

Core Technical Sectors
- **Technology & Manufacturing:** >15% positive
- **Automotive/Mobility:** ~17% positive

Government & Public Sectors
- positive sentiment: 15%.

Impact Across Sentiment Analysis

Highest Positive Synergy

- **Government & Cloud AI:** 31.9 (highest)
- **Finance & Edge AI:** 24.5
- **Semiconductors & Self-driving:** 23.8
- **Technology & Cloud AI:** 23.5

Sector Trends

- **Finance / FinTech:** Edge AI (24.5), Cloud AI (22.2)
- **Technology / AI Platforms:** Cloud AI (23.5), Edge AI (21.8)
- **Retail / E-commerce:** Data Infrastructure (22.8)
- **Semiconductors:** Self-driving (23.8), Data Infrastructure (21.1)

Low Sentiment Areas

- **Government:** Chatbots (3.3), Security Risk (4.5)
- **Retail:** Privacy (4.9), Security Risk (6.2)
- **Finance:** Image Generation (6.6)
- **Chatbots:** Lowest across industries (max 12.1)

Insight: Optimism centers on **AI infrastructure (Cloud, Edge, Data)**, while **chatbots and risk areas (privacy, security)** show consistently lower sentiment.

Overall Monthly Sentiment

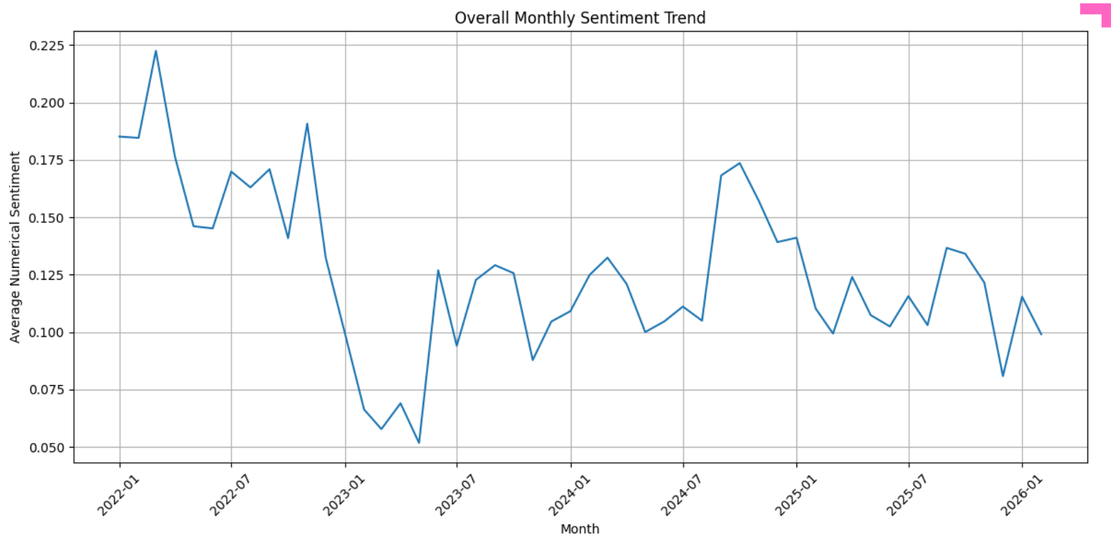

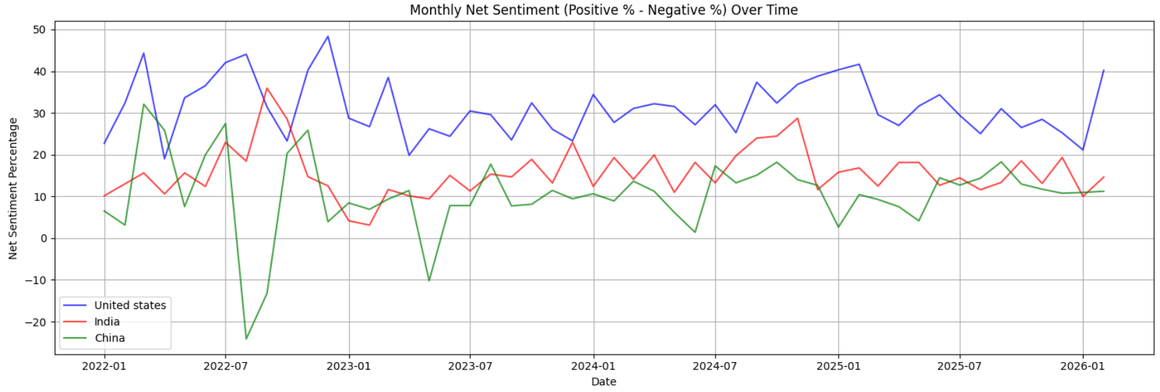

AI Sentiment Overview (2022–2026)

- Sentiment stays positive but cyclical, with fluctuations linked to major releases, regulations, or leadership changes.
  - **2022:** Early peak (~0.225), gradual decline
  - **2023:** Low (~0.05)
  - **2024–2026:** Recovery and stabilization (~0.10–0.15), peaking late 2024 (~0.175)

Global Trends

- **U.S.:** High, resilient (+20% to +50%)
- **India:** Stable, moderately positive (+10% to +30%)
- **China:** Volatile (0% to +20%), dipped -25% mid-2022 (AI chip restrictions & geopolitical issues)
- **Global:** Rising and converging sentiment from late 2025

Insight: AI sentiment is **positive, cyclical, and maturing**, with the U.S. leading optimism, India steady, China sensitive, and global outlook improving.

Company Sentiment Over Time

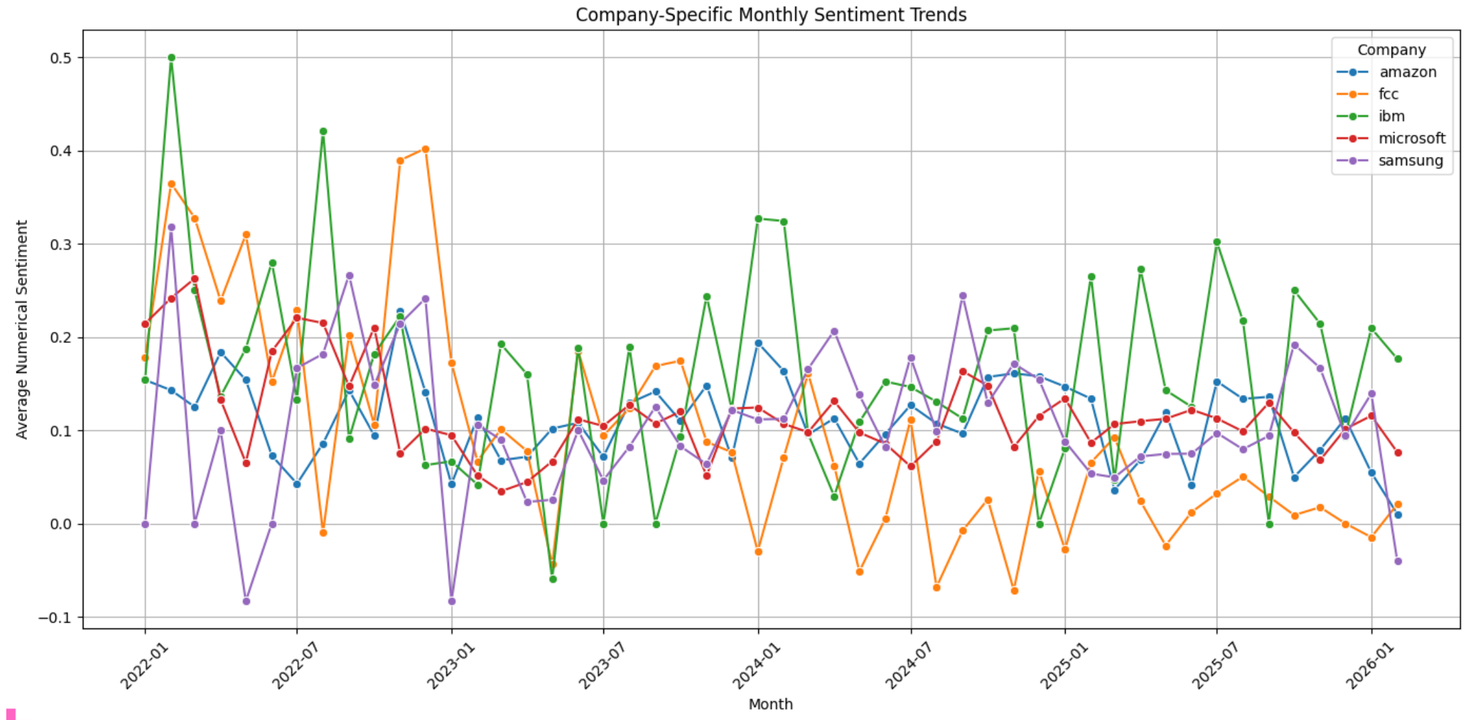

Entity Performance

- **IBM:** Highest positive peaks (~0.5 early 2022), highly variable
- **Microsoft & Amazon:** Consistently positive, stable, Amazon peaks later years
- **Samsung:** Mostly positive with occasional sharp spikes (product/news-driven)
- **FCC:** Most volatile, frequent dips toward neutral/negative

Strategic Insights

- **Market Leaders:** Microsoft & Amazon show stable sentiment due to integrated AI narratives
- **Regulatory Sensitivity:** FCC sentiment reflects public reaction to regulatory events
- **Event-Driven Volatility:** IBM & Samsung sentiment spikes are tied to major news; steady communication may maintain long-term positive sentiment

Topic Sentiment Over Time

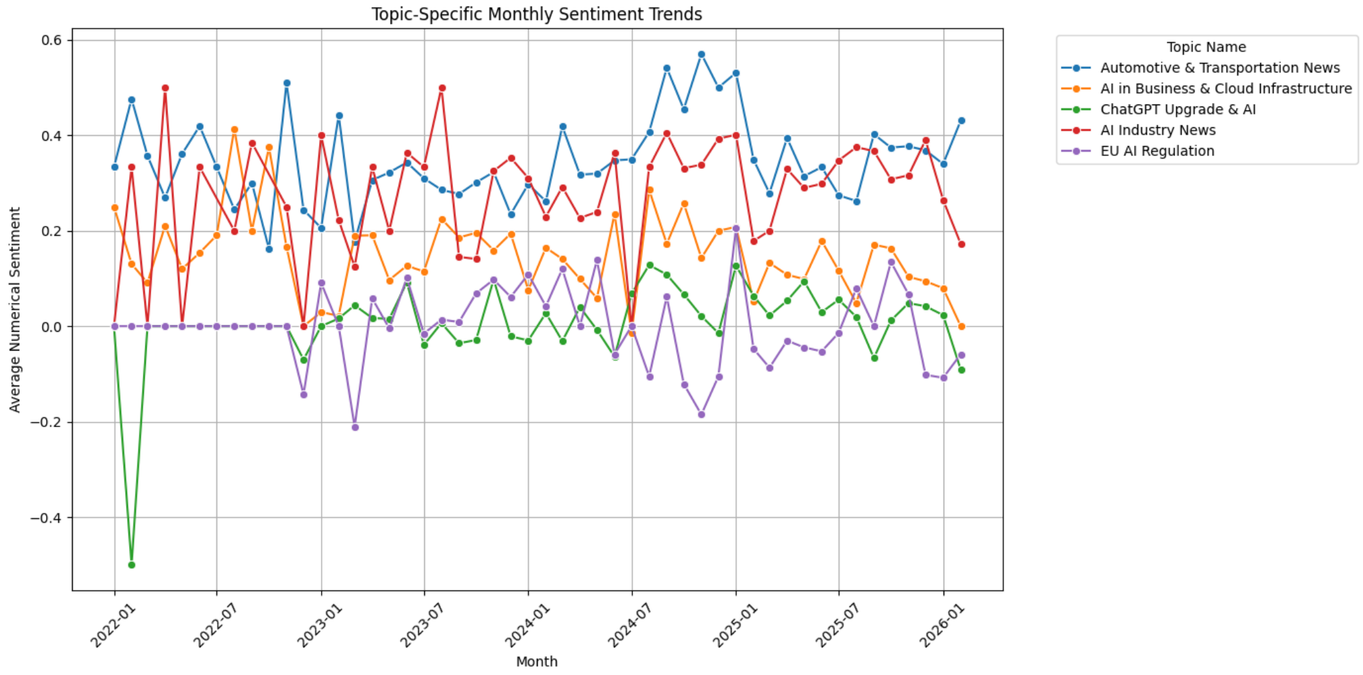

Thematic Performance & Insights

- **Automotive & Transportation:** Top performer, sentiment 0.2–0.5, peaks late 2024—resilient and favored.
- **AI Industry News:** High & stable (0.2–0.4), often rivals Automotive, reflecting positive discourse.
- **AI in Business & Cloud:** Moderately positive (0.1–0.3), steady enterprise confidence.
- **ChatGPT & AI:** Highly volatile; early 2022 spike (~-0.5), now neutral (~0.0).
- **EU AI Regulation:** Skeptical baseline, often negative (~-0.2), reflecting governance friction.

Insights:

- Real-world innovation (Automotive) drives sustained positivity.
- ChatGPT shows a classic hype-fear stabilization cycle.
- EU regulations create perceived hurdles, dampening sentiment compared to industry optimism.

Industry Sentiment Over Time

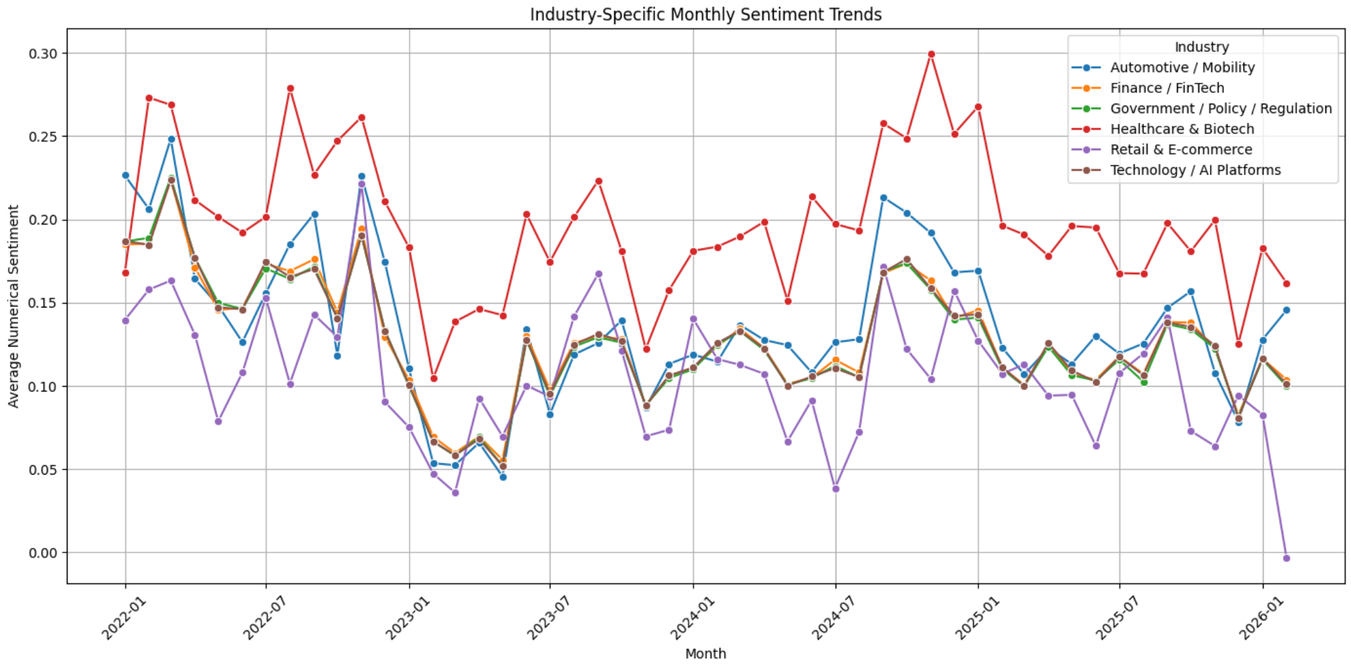

- **Industry Sentiment Trends and Insights**
- **Healthcare & Biotech:** Consistent leader, peaking at 0.30 in late 2024, driven by life-saving AI applications.
- **Automotive / Mobility:** Resilient runner-up, often holding second place despite market dips.
- **Finance, Government, Technology:** Core pack, tightly correlated between 0.10 and 0.20, reflecting a shared macro trend.
- **Retail & E-commerce:** Lowest sentiment, sharp drop in early 2026 near zero, tied to layoffs.

Strategic Insights:

- **Human Life Premium:** AI applied to essential needs like health is far more positively received than transactional uses.
- **2023 Correction:** Across industries, sentiment fell sharply, reflecting AI fatigue or real-world implementation challenges.
- **Retail Crash 2026:** Extreme dip highlights workforce fears or scaling issues in conversational AI.
- **Tech-Gov Convergence:** Technology platforms and government sentiment move together, showing intertwined public perception.

Overall Positive Sentiment Word Cloud

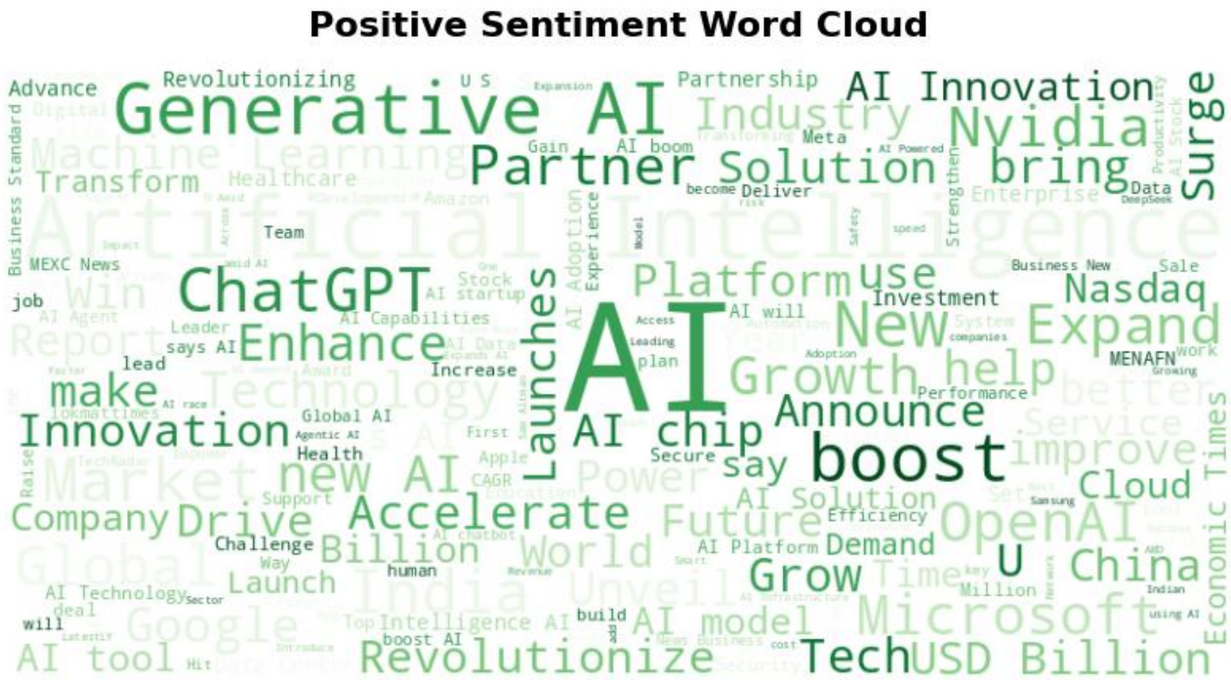

Dominant Strategic Themes

- **Industry Leadership & Innovation:** “Innovation,” “Generative AI,” “Nvidia,” “OpenAI”
- **Economic Impact & Scale:** “Growth,” “Surge,” “Billion,” “Market,” “Investment”
- **Transformative Potential:** “Revolutionize,” “Accelerate,” “Transform,” “Enhance,” “Boost”

Technological & Sector Highlights

- **Product Launches:** “ChatGPT,” “Platform,” “AI chip,” “Solution”
- **Key Global Markets:** “India,” “China,” “U.S.”
- **Collaborative Innovation:** “Partner,” “Solution,” “Service”

Insight: Positive AI news emphasizes **industry leadership, economic growth, transformative impact, and collaborative innovation**.

Overall Neutral Sentiment Word Cloud

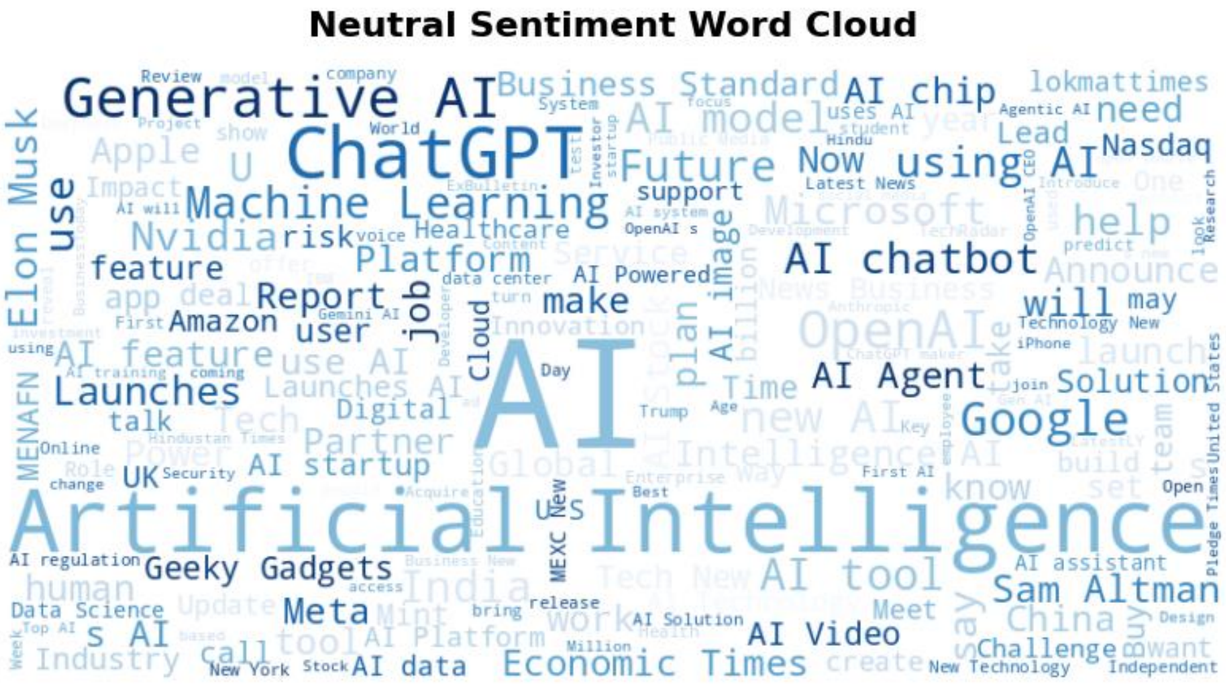

Core Concepts
- “Artificial Intelligence,” “Machine Learning,” “Generative AI,” “ChatGPT”
- Neutral articles often **educational or descriptive**

Key Actors
- “Google,” “Microsoft,” “Apple,” “Elon Musk,” ”Sam Altman”
- Standard corporate updates and executive news

Functionality & Use Cases
- “Platform,” “Feature,” “Model,” “AI chatbot,” “Agent”
- Focus on **product specs and technical capabilities**

Media & Data Sources
- “Business Standard,” “Economic Times,” “Reports”
- Routine financial reporting and data-driven summaries

Insight: Neutral sentiment dominates **informational, technical, and corporate update coverage**.

Overall Negative Sentiment Word Cloud

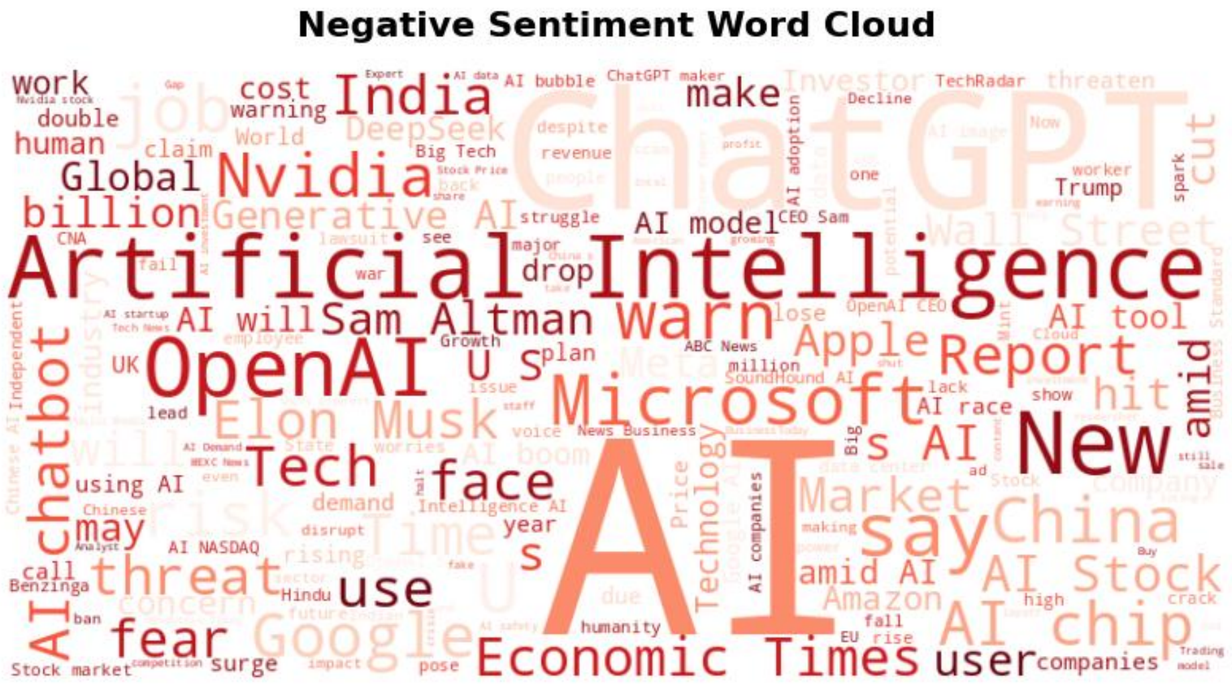

Strategic Concerns

- **Market & Financial Risks:** “Warn,” “Risk,” “Drop,” “Cost,” “Bubble”
- **Geopolitical & Regulatory:** “China,” “U.S.,” “Regulation,” “Ban”
- **Corporate & Leadership Turbulence:** “OpenAI,” “Elon Musk,” “Sam Altman,” “Microsoft”
- **Threats to Humanity & Labor:** “Threat,” “Fear,” “Human,” “Job,” “Cut”

Technological Red Flags

- **Misuse & Security:** “Scam,” ”Fake,” “Lawsuit”
- **Industry Vulnerabilities:** “Nvidia,” “Apple,” “Google”

Insight: Negative sentiment emphasizes **accountability, ethical risks, and financial or regulatory consequences** of AI development.

Positive Sentiment Word Cloud for Healthcare & Biotech Industry

Healthcare
AI
System
New
Artificial Intelligence
Healthcare Market
Driven
Global
Launches
Care
Growth
Nasdaq
Future
NVIDIA
Help
Technologies
Service
Raise
First
Research
tool
Impact
India
USD Billion
Diagnostic
Announce
Revolutionize
Enhance
Industry
Solution
Report
Network
Benzinga
Bring
Data
Unveil
NHS
Boost
Improve
Expand
Medical
Microsoft
Will
Software
Business
Accelerate
Adoption
Digital
Health
Development
Award
Innovation
Biotech
Trend
Collaboration
High
Time
CAGR
Safety
Based
Transform Healthcare
Secure
Enterprise
Revolutionizing
Patient Care
Grow
Drive
Google
World
Platform
Inc
Sign
Hospital
Better
Cancer
Growing
Opportunities
IBM
Say
Scale
Power
Powered
Challenge
Speed
Company
Training
Biotechnology
Program
Funding
Online
Leading
Disease
Accelerating
Contract
Billion
Support
Transform
Lab
Group
Innovative
Partner
Patient Care
Stock
Study
Better
Clinical
Financial
Agentic
Hospital
Sign
Time
Win
Set
Launch
Efficiency
Demand
Drive
Grow
Best
Lead
Potential
Initiative
Asdoc
Medicine
Model
Center
Develop
Using
Join Forces
Integration
Corporation
Sector
Next Generation
Partnership
Strategic Partnership
Generative AI
Technology
Market
Support
Agent
Solve
Analysis
Cutting Edge
Investment
Ecosystem
Provider
Billion
Transformation
Healthcare
Innovation
Revolutionizing Healthcare
Express Computer
University
Autonomous
Potential
Lead
Efficiency
Demand
Financial
Better
Clinical
Agentic
Hospital
Sign
Stock
Study
Better
Opportunities
Speed
Challenge
Company
Training
Biotechnology
Program
Funding
Online
Leading
Disease
Accelerating
Contract
Billion
Support
Transform
Lab
Group
Innovative
Partner
Patient Care
Revolutionizing
Digital
Adoption
Enterprise
Secure
Cutting Edge
Investment
Ecosystem
Provider

Word Cloud for Retail & E-com

Positive Sentiment Word Cloud for Retail & E-commerce Industry

Retail & E-com – The "Human-Agent" Paradox

- Retail is experiencing a tension between enhancing customer experience and impacting the workforce.

Positive

- Strong sentiment around **"Conversational AI"** and **"Alexa"**, reflecting improvements in customer engagement and satisfaction.

Negative

- Dominated by **"Cut," "Layoff,"** and **"Workforce"**, highlighting anxiety over job loss and workplace disruption.

Insight

- Retail is **humanizing AI for customers** while **de-humanizing the workplace** for employees, revealing a deep paradox between user joy and worker fear.

Negative Sentiment Word Cloud for Retail & E-commerce Industry

Positive Sentiment Word Cloud for Government / Policy / Regulation Industry

Word Cloud for Government & Regulation

Government / Policy / Regulation – Balancing Innovation with Safety

- Language shifts from “product” to “protection,” reflecting the sector’s focus on responsible and secure AI adoption.

Positive

- Emphasis on **“Responsible AI,” “Security,”** and leadership in **accelerating innovation safely**.

Negative

- Concerns over **“Fear,” “Threat,” “National Security”**, with **AI** and **China** signaling geopolitical risks from unregulated tech.

Insight

- Governments aim to **foster innovation while safeguarding security**, balancing progress with regulatory and geopolitical caution.

Negative Sentiment Word Cloud for Government / Policy / Regulation Industry

Positive Sentiment Word Cloud for Automotive / Mobility Industry

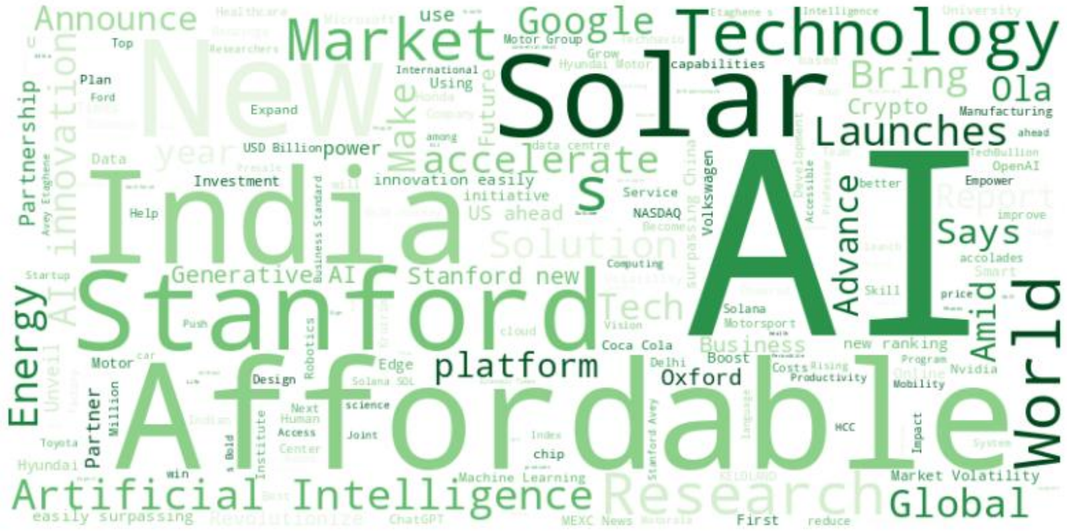
Solar
AI
India
Stanford
Affordable
Technology
Market
Google
Launches
Bring
Ola
Says
accelerate
platform
Oxford
Artificial
Intelligence
Research
Global
Energy
World
Amid
Advance
Partnership
Innovation
Generative
Tech
Business
Announce
New
Make
Future
Volkswagen
Investment
Power
Expand
Crypto
Solution
Stanford new
Coca Cola
Boost
Design
Edge
Partner
Market Volatility
Machine Learning
Easily surpassing
Revolutionize
ChatGPT
First
Reduce
Impact
Chip
Joint
Science
Institute
Robotics
Innovation easily
US ahead
Initiative
Service
NASDAQ
Empower
Improve
Accessible
Data centre
Cloud
Computing
Motorsport
Solana
Productivity
Mobility
Nvidia
Program
Rising
Costs
Delhi
Hyundai
Toyota
Motor
Plan
Ford
Top
Using
Manufacturing
Capabilities
Motor Group
Hyundai Motor
International
USD Billion
Accelerate
Help
Startup
Skill
Price
Accolades
Smart
Report
Better
Become
Surpassing
Supply Chain
Business Standard
Avery Etaghene
Unveil
Million
Human
Access
Center
Next
Joint
Institute
Stanford Avery
Language
Index
Solana SOL
Bold
Win
Toyota
Hyundai
Easily surpassing
Revolutionize
ChatGPT
MEXC News
Reduce
First
Keloland
Stanford Avery
Impact
Chip
Machine Learning
Market Volatility
Global
Research
Intelligence
Artificial
Affordable
Stanford
Energy
Partner
Million
Robotics
Design
Edge
Motor
Startup
Innovation
Partnership
Plan
Ford
Top
Expand
Data
Year
USD Billion
Power
Make
Future
Solution
Tech
Business
Coca Cola
Boost
Oxford
Delhi
Solana
Motorsport
Productivity
Costs
Rising
Program
Nvidia
Mobility
Volkswagen
Advance
Amid
Says
Accolades
Smart
Report
Improve
Empower
Service
NASDAQ
Initiative
US ahead
Innovation easily
Accelerate

Word Cloud for Finance / FinTech

Positive Sentiment Word Cloud for Finance / FinTech Industry

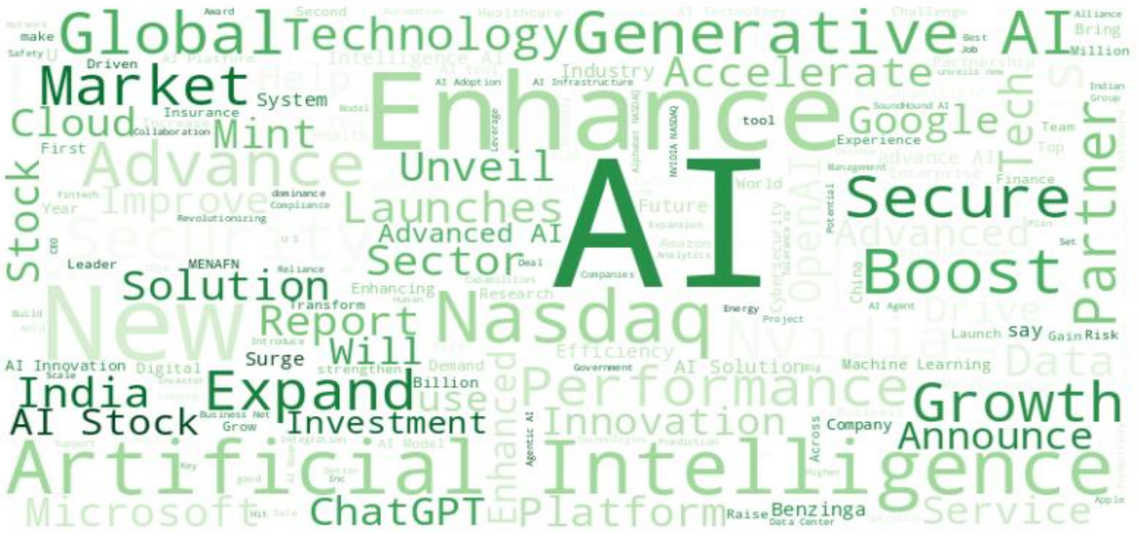

Finance / FinTech – Performance and Security

- AI is viewed as a tool to enhance financial performance, security, and growth while integrating into global markets.

Positive

- Focus on **"Enhance," "Performance," "Security,"** and **"Growth."**

Nasdaq and **Nvidia** drive optimism, reflecting stock and tech adoption.

Negative

- Concerns over **"Warning," "Fraud," "Risk,"** AI chip reliance, and market volatility.

Figures like **Elon Musk** and **China** appear as polarizing influences.

Insight

- Finance balances **AI-driven performance gains** with **security, compliance, and market risk management**, reflecting cautious optimism.

Negative Sentiment Word Cloud for Finance / FinTech Industry

Positive Sentiment Word Cloud for Technology / AI Platforms Industry

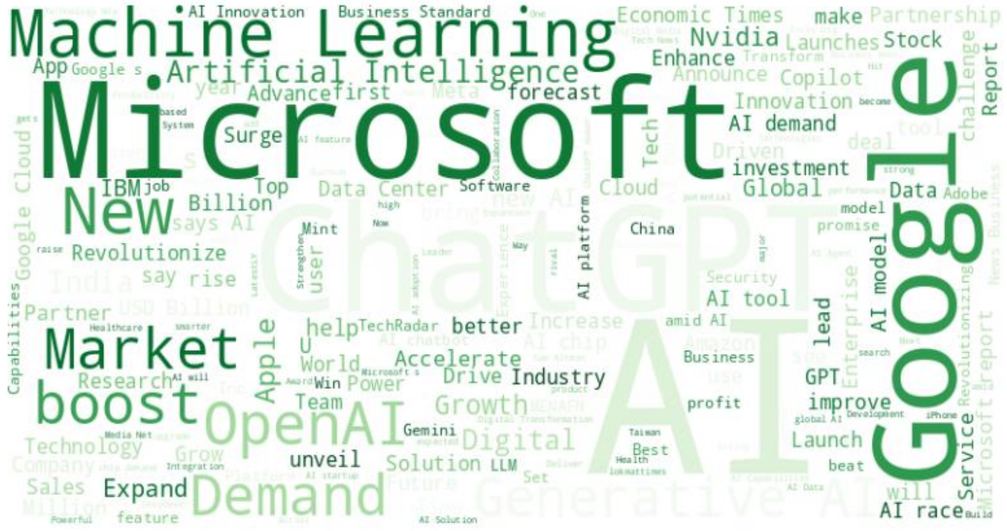

Word Cloud for Technology & AI Platform

Technology / AI Platforms – Innovation and Infrastructure

- AI growth is driven by **brand-led innovation** and rapid deployment of generative models, forming the foundation for other industries.

Positive

- Dominant focus on **“Microsoft,” “Google,” “ChatGPT,”** and **“Generative AI.”**
- Terms like **“Innovation,” “Boost,”** and **“Growth”** reflect market.

Negative

- Concerns centered on **“Outage,” “Systems,” “Cost,”** and leadership drama (**“Sam Altman”**).
- **“Elon Musk”** and **“Risk”** appear as primary sources of friction and competition.

Insight

- The industry is in a high-stakes "AI race" where dominance is measured by uptime and innovation, but systemic fragility (outages) remains a major reputational threat.

Negative Sentiment Word Cloud for Technology / AI Platforms Industry

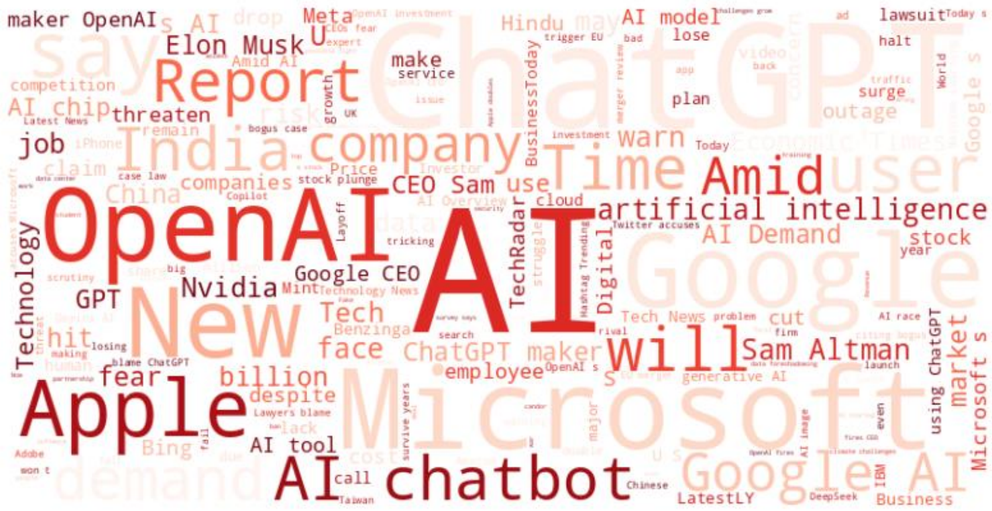

Conclusion – The Landscape of AI Impact

Technology Leadership & Reliability: Microsoft, Amazon, and Google remain dominant AI leaders, with sentiment increasingly tied to **reliability and uptime**. Trust in infrastructure is now as critical as intelligence.

High-Stakes Optimism: Sentiment is highest where AI delivers tangible results. **Healthcare & Biotech** lead with diagnostics and drug discovery, while **Automotive & Mobility** drive optimism through autonomous systems, green tech, and workflow augmentation.

The Trust Gap: Sectors mediating **human labor or policy**, like Retail and Government, face a trust gap, with adoption tempered by **job, bias, and privacy concerns**.

Infrastructure as a Catalyst: Cloud AI, Edge AI, semiconductors, and robust data infrastructure form the foundation of confidence, though sentiment is sensitive to **supply chain and hardware constraints**.

Insight: AI adoption is strongest where **high-impact applications, robust infrastructure, and credible leadership** intersect. Optimism peaks in sectors delivering tangible, life-changing results and is lowest where AI intersects with labor or regulatory challenges.

Insights – Drivers of Successful AI Adoption

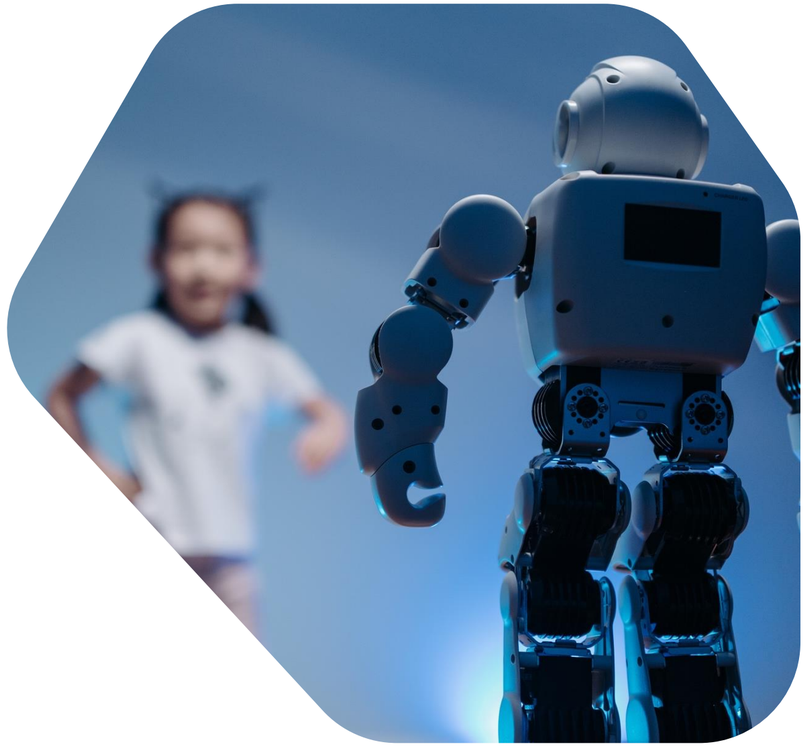

Drivers of Successful AI Adoption

- **Specialized Problem-Solving:** Healthcare and Biotech lead with high-impact applications like drug discovery, clinical research, and patient care.
- **Visible Impact:** Industries with visible real-world use, especially Automotive and Transportation, maintain high positive sentiment.
- **Strategic Cloud Integration:** Technology platforms benefit from scalable Cloud AI and Edge AI, showing strong cross-industry synergy.
- **Infrastructure Readiness:** Semiconductors, Cloud AI, and Data Infrastructure drive confidence, highlighting backend technological capacity.
- **Positive Market Leadership:** Innovation-driven companies like Amazon, Microsoft, IBM, and Nvidia reinforce market and media optimism.
- **Stable Enterprise Adoption:** AI in business and cloud environments maintains steady positivity, reflecting consistent enterprise integration.

Insight: AI adoption thrives in sectors combining **high-impact applications, strong infrastructure, and credible technology leadership**, reinforcing long-term optimism.

Insights – Risks and Barriers to Success

Key Barriers

- **Hardware Bottleneck**
  Technical fragility is a key barrier. Negative sentiment in Finance and Healthcare highlights **outages, GPU shortages, and system errors** as causes of instability.
- **Regulatory Friction**
  EU AI Regulation and FCC policies act as an **"innovation tax,"** slowing adoption and creating uncertainty for developers and enterprises.
- **Ethical & Privacy Concerns**
  Low sentiment in Retail and Electronics reflects ongoing worries about **privacy, security, and workforce impacts**.
- **Governance & Geopolitics**
  Leadership issues at OpenAI and geopolitical competition, such as **AI chip export restrictions**, drive volatility, especially in Government and policy sectors.

Insight

Regulatory, ethical, and governance challenges remain **primary constraints** on stable AI adoption and public confidence.